



Leukaemia Research Open Garden
 At 4 Dovedale Drive, Grimsby, DN33 2NH
 On Saturday 14th July 10am—3 pm

Admission £2.00
 includes tea/coffee/ cream scone
 Raffle, Tombola, Plant/ Cake Stall,
 Contact: Sarah 07956164070

A & G AUTO REPAIRS

Your *local* Garage

SERVICES AND REPAIRS MOTs ONLY £35
FREE LOCAL COLLECTIONS AIRCONDITIONING

HAWTHORNE AVENUE
 (BEHIND TOLL BAR MOTORS)
NEW WALTHAM, GRIMSBY
DN36 4PT

TELEPHONE 01472 825900

smart finish

Vehicle Paint Specialist
 Bumper Scuffs
 Alloy Wheel Refurbs Scratch-
 es Repaired

01472 828797
07979 523 641
 Free quotes

15 years experience

Rowlands Upholstery

Re-Upholstery Specialists
 Sofas - Chairs - Stools and
 more....

Free Home Visit & Quotations
 01472 230332

www.rowlandsupholstery.co.uk

ESTABLISHED 65 YEARS

HOLTON NEWS

<https://www.facebook.com/StPetersChurchHoltonLeClay/> <http://>



*Coming up soon— Open
 Gardens - scarecrows -
 mouse hunt - Summer Fayre*



JUNE 2018



COPYRIGHT
H.L.C.L. 8 THE CHURCH. (B) HOLTON-LE-CLAY. LILWHITE LTD
TRIANGLE - HALIFAX

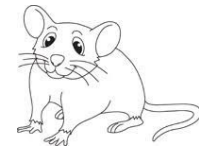

Holton le Clay Village Hall *'The Hornets Nest'*

Pinfold Lane, Holton le Clay, Lincolnshire, DN36 5AP
 Reg. Charity No. 1139650
www.holtonleclayvillagehall.co.uk

Available for a Variety of Classes and Private Functions
To Book The Hall Contact Maureen 07568 197 914
To View The Hall Contact Eddie 07711 511 559
or Helen 07707 550 518

ST PETER'S CHURCH

The Mission of St Peter's Church Community at Holton-le-Clay

We are a worshipping community committed to including all in God's love

We aim to spread the message of Jesus' Good News to all those we encounter

We aim to nurture faith and help all to experience God's joyful and vibrant life.

OUR TEAM

Rev'd Chris Woadden

The Vicarage Church Walk

Holton le Clay DN36 5AN

Tel: 824082

revwoadden@btinternet.com

Rev'd Jenny West

11 Belmont

Holton le Clay DN36 5HQ

Tel: 453029

revjennywest@outlook.com

AUTHORISED LAY MINISTER

Ann Woadden The Vicarage Church Walk Holton le Clay DN36 5AN

Tel: 824082 woadden.al@btinternet.com

LAY READERS

Mr Kevin Onn

24 Stallingborough Road

Healing DN41 7QL Tel: 883478

kevin.onn@btinternet.com

Mr John West

11 Belmont

Holton le Clay DN36 5HQ

Tel: 453029

CHURCHWARDENS

MRS MARGARET WILKINSON

10 Mount Pleasant, Holton-le-Clay.

DN36 5ED Tel: 01472 590896

MRS SUE MERRIMAN,

25, Ashby Close, Holton le Clay

Tel: 07759 518 053

PARISH OFFICE: Mondays from 7-7.30 in the Vestry in Church (Please not before 7pm to safeguard children at Messy church). Arrangements for Weddings or Baptisms.

HOLTON NEWS: Items of news should be sent to:

MRS. JENNY TURNER at: jennyt63@hotmail.co.uk

Or: 10 Edinburgh Drive, Holton-le-Clay, DN36 5DF

01472 824063 by the 20th of each month.

ADVERTISING: Contact **Carol Woodcock** (small ads) 599818

Evelyn Wilson (large ads) 823891

ACCIDENT/EMERGENCY The address of St. Peter's Church for the purposes of location is **DN36 5AN**

Thought for June 2018

The Party's Over!

Well the Big Wedding is over and Harry and Meghan are safely launched on their married life together. The honeymoon period now begins as they not only forge their life together but also their role within the wider Royal duties of the Monarchy. The media have had a field day 'literally' with all the coverage both on the run up to the day but also with camera crews from around the world fawning over it all in Windsor.

Sadly the down side of the media is all the negative muck-raking that was produced about Meghan, her family and background and this no doubt will continue. All I can say is that most people would find it impossible to cope with that amount of media interest and scrutiny. But we should wish them well as we should for all those who are getting married and forming important relationships.

The Royal Wedding was a National event and all sorts of elements are arranged to mark this that go into the day and we are no different in wanting to mark our weddings but it is all too easy to get carried away these days and lose sight of the most important thing. Sadly we hear too often of eye watering amounts of money spent on a wedding for it all to fall apart soon after. As Bishop Curry enthusiastically pointed out, it is love that is the most important thing and love holds it all together. I seem to remember Jesus told us to build our houses and lives on firm foundations!

With blessings, Revd Chris Woadden.

JUNE 2018 DIARY

JUNE

Sat 2nd **Pop In**
Church Extension 10.00-12 noon



Sun 3rd **Trinity 1**
9.30 am **Holy Communion**

Tues 5th **Afternoon Tea** in the Village Hall **2-4pm**



Sun 10th **Trinity 2**
9.30 am **Service of the Word**

Sun 17th **Trinity 3**
9.30 am **Holy Communion**
5.30pm **Café Church** at Holton House



Sat 23rd **OPEN GARDENS – See News for details**

Sun 24th **Trinity 4**
9.30 am **Service of the Word**
11.00 **St Peter's Lite**

JULY

Sun 1st **Trinity 5 - 9.30 Holy Communion**
SCARECROWS – See News for details

Sat 7th **SUMMER FAYRE 12-4pm Village Hall**

SMALL ADS

Southview Joinery. Building Contractors. Make use of your loft space. The dormer bedroom specialist. Call us now for a FREE estimate. P. Lovelock Tel Mobile 07977 019 966

Weightwatchers meeting every Friday at the Community Centre at 10am, please contact Anna on 07706458185 for more information, a warm welcome awaits you.

Jettaway Drive Clean for quality cleaning. Patios, decking, block paving incl weed killing and re-sanding. Contact Chris on 01472 803304

LAURA'S IRONING SERVICE Domestic Ironing, Professional Honest and Reliable. Competitive hourly rates 07725784221

Grass cutting, Hedge trimming, Rotovating, Strimming and general garden maintenance. Contact Ted on 07804 306422. Contact Ted Johnson. 07804 306422.

Edwina's Clothing alterations, repairs etc Ring 827570

Cleaning Services. Flexible hours, days, weekly, fortnightly. One off cleans. DRB checked. Please call Charlotte, 07856342008

Gardening services Lawns and hedges cut, drives power washed. Reasonable prices. Patrick Mulligan 01472 232 404

Lizanne home and mobile hairdresser welcomes new and existing customers. Tel 01472 591356 / 07847 826 909

WMD Joinery Services Over 30 yrs exp. No job too small. All joinery/building work undertaken. Tel 07877 634413 or 01472 822600 for free quotes and quality work at reasonable prices.

P. J. W. Fab & Eng Ltd. Mini digger with licensed driver for hire. Tel 01472 823638 Mob 07838 194 714

Brookdale Tree Surgery Fully trained. All tree work. Free Quotation Call

Roy Street DIY for all your DIY needs. Free quotation. No job too small. Tel 01472 590805 Mob 07811 873 331

Mobile hairdresser. All aspects of hairdressing, 10 yrs experience Tel 07979 526 050

All makes of cars serviced and repaired. Specialist in Volkswagen, Audi, Skoda, Seat. Servicing, brakes, tyres, MOTs. Courtesy car/ door to door collection. Lincs VWA, Station Road Tetney. Will Toyne 01472 812130

Debra Lovesey Foot Health Professional. Full range of foot treatments available, Home visits by appointment 01472 388526

Private Tuition, experienced teacher – clarinet, piano, maths & English. Hannah Lucas 07517 595671

Pattison Mechanical - Tel: 07496136025 For all your Gas, Heating and Plumbing needs.

Boiler services, Installs, maintenance. Gas Safe Registered_

Senior Citizens Home Hairdressing Service 01472 591640

Mark Long Painter and
Decorator Interior/exterior
Free estimates Tel 826029

01472 507584/ 07880
715164

WHAT, WHEN, WHERE

UNIFORMED ORGANISATIONS

Rainbows: Girls 5-7 Tues 6-7pm
Community Centre £2.00

Brownies: Girls 7-10 Tues 5.30-7pm
Community Centre £2.00

Guides: Girls 10 + Tues 7pm
Community Centre
For Further Information or to register your Daughter please visit:
www.girlguiding.co.uk

NURSERY/PLAY SCHOOLS

LITTLE MONKEYS
(Parent & Toddler Group) 0- pre-school. £1 per family, Thursdays during term time. 9.30-11.30am. Juice & biscuits, coffee/tea and craft activities included in price.
Holton le Clay Sure Start Children's Centre, next to the Junior School, Picksley Crescent, HLC. **Call Kate 07885 583465** for further details.

RAINBOW CORNER DAY NURSERY & KIDS CLUB.
Lancaster Gate, HLC.
To register a child or for more information ring **599009 (Nursery)** Out of hours
07721 522160

HOLTON LE CLAY PRE-SCHOOL GROUP (Under 5's) Please contact us on **07963148326** for further information or to register your child

VILLAGE GROUPS

TAI CHI Mon and Thurs 10-11; Wed 7.30-8.30pm all in the New Village Hall. £5 per session
Tel Ann Lee 01652 634 851

HOLTON LE CLAY TWINNING. Interested in visiting and receiving a French family once a year? Monthly social meetings.
Contact Jeff or Ros on 01472 827903

HOLTON LADIES' GROUP
Meet in Village Hall 7.30 pm
Second Thurs of the month.
Pam James 878922

KNIT AND NATTER GROUP meets in the Church Extension every Monday from 2-4pm. All welcome.

H.C.C.A. Bookings 2015
Please contact **The office on 827707 Mondays between 6.30-9pm and Wed'sdays 6.45-9.15pm**

HOLTON LE CLAY WHIST PLAYERS. Community Centre 7.30pm Wednesdays. All welcome
Adm. £1 incl. refreshments

'SLIM AND SHAPE UP'

Weight Management and Fitness Options 4U
Local good fun classes
Tel Mary 07837 168454

HLC CAMERA CLUB meets **1st Tuesday** of the month **7.15pm** at Village Hall, Pinfold Lane. Contact **01472 882680** if interested.

HOLTON LE CLAY PARISH COUNCIL.

Parish Clerk: Emma Harris
opening Hours MON, WED ,
FRI 10.00am-12 noon
TUE THUR 12.30-2.00pm

NORTH THORESBY PRACTICE.

Tel. Numbers:
N. Th: 01472 840202
HLC : 01472 828546
Distr. Nse : 01507 631386
Hlth.Vis. 01507 608342

Louth Rural Policing Team

PC Rich Precious: 07973 847303
PCSO Justin Mekkaoui:
07939 312881 Or email :
louthrural.npt@lincs.pnn.police.uk

Follow us on Twitter:
@LouthPolice
In an emergency always call 999 – non-emergency please call 101

Age UK Lindsey offers a home support service provided by fully insured, caring staff. For further information please phone **01507 524798**.

Pilates & Restorative Exercise
Village Hall – Pilates Weds 9.50, 11 am & 6.30pm, Thurs 11.10 am.
Restorative exercise short courses & workshops various dates/ times
For more details ring
Kathy 07967 046 115
www.kathy4pilates.co.uk

MESSY CHURCH

All-age family fun in St Peter's
Monday 6 – 7.30 £1
Contact Carol Woodcock
599818

10

JUNE 2018 NEWS

POP IN There will be a Pop In, on **Saturday June 2nd**, from 10a.m - 12noon. Entry fee 50p, including tea/coffee and biscuits. Tombola and Bring and Buy stalls. Most importantly, meet up and have a good chat! Please support us and enjoy a couple of hours of friendly chat. Margaret, 590896



Afternoon Tea will be on **Tuesday 5th June** from 2 pm until 4pm in the Village Hall, Pinfold Lane. A pleasant way to spend a summer afternoon with your friends to enjoy coffee, tea, cakes, scones. And a date for your diary - July's afternoon tea will be on Tuesday 3rd July



ST PETER'S CHURCH HOLTON-LE-CLAY OPEN GARDENS

Come and visit small gardens within the village on **Saturday 23rd June 2 – 5 pm**. Refreshments in some gardens. Various stalls and a mouse hunt round the gardens. £2.50 per head.
Enquiries – Rose 5989597

SCARECROWS GALORE IN HOLTON LE CLAY!!

Last year from the beginning of July, scarecrows of all classes and descriptions popped up over the whole village - scary, funny and some very lifelike - great skill and imagination was applied. So come on villagers let's make 2018 even better! Have them on display in your garden or driveway from **SUNDAY 1ST JULY** until after the Summer Fayre which is on Saturday 7th July

HOLTON LADIES GROUP

The Holton Ladies Group are holding their Annual Charity Bingo Evening in the Village Hall on Thursday 14th June at 7.30pm This

is an open meeting and a welcome awaits. Refreshments and a raffle available

3

Café Church

Our meeting this month focused on Pentecost, the birthday of the church. In the Old Testament, God spoke to people through specially chosen individuals, i.e. prophets. In the Gospels, God came to us through Jesus and after his death, resurrection and ascension we can now talk to God directly through his Holy Spirit. We explored how the Holy Spirit works in our lives for the good of others. Want to know more? Come and join us. For further details phone Rev'd Jenny on 01472 453029.



THANK YOU very much to everyone who helped and supported us in the Village Hall at our recent Flower Festival, and for all the many generous donations. We raised a net total of £1680.70, which will go towards maintaining our Church and services. Thank you all once again. Pat M. Thanks also go to all those who helped in Church by sitting or creating beautiful flower displays. SM

Leukaemia Research Open Garden

Please see **back cover of magazine** for information about this event.

SUMMER FAYRE - SATURDAY 7TH JULY

12 pm - 4 pm at the Village Hall, Pinfold Lane

A great day is promised! The theme this year is **Nursery Rhymes**. Lots of food and refreshments available: crafts, cakes, clothes and bottle stalls: Grand Raffle drawn on the day (tickets available in the village up to and including the day): displays of Tai Chi, Yoga and Cheerleaders: Bouncy Castle of course, crazy golf and many other competitions. Music provided by Queen Elsa from Frozen and the old fashioned barrel organ. Help with organisation before, during and after the event would be very much appreciated,

please contact Eddie Coulbeck on 07711511559 to offer your assistance. **All welcome - turn up and bring the sun with you!**

4

Office Opening Hours:

Mon, Wednesday and Friday 10am – 12pm

Tuesday and Thursday 12.30pm – 2pm

Please note that if the clerk is on sick leave or annual leave, the chairman of the parish council can be contacted in the event of an emergency. The office number is 01472 234566 and there is a voicemail facility.

WHICH COUNCIL? Holton-le-Clay comes under a three tier Council System and as such it can sometimes be confusing as to who to contact when. The Councils are:

Lincolnshire County Council who are responsible for Schools, Highways (including Street Lights and Pot Holes), Local Recycling centres (Tips), Transport and Health & Care issues and along with several other things they can be contacted on **01522-552222**.

East Lindsey District Council who are responsible for Refuse Collection, Bottle banks, Planning, Licensing and Benefits along with several other things, they can be contacted on **01507-601111**.

Holton-le-Clay Parish Council who are responsible for the village grass cutting, the village Maintenance Operative, the Junior Playing Field, the 8 Acre field, the Cemetery & Parish Gardens, Provision of (but not running of) the Village Hall.

PARISH COUNCIL CLOSURES FOR JUNE:

5th June to 15th June

Need some Friendly Financial Advice?

For ALL Aspects of your Finances
Including INVESTMENTS, PENSIONS & PROTECTION
Both BUSINESS & PERSONAL

LOUISE PHIPPS

INDEPENDENT FINANCIAL ADVISER

Hanson Wealth Management

Please call for a confidential review of your situation

07796 447 527

0191 495 2254

www.hansonwealth.co.uk/lphipps

COUNCIL NEWS - PARISH COUNCIL

WEBSITE: <http://parishes.lincolnshire.gov.uk/HoltonleClay>

TEL: 01472 234566 EMAIL HLC.PC@BTCONNECT.COM

Defibrillators

There are two community defibrillators within the village. They are located on the side of the village hall in Pinfold Lane and on the side of the Vintage Car Garage on Louth Road.

JUNIOR PLAYING FIELD

The swings on the Junior Playing field are due to have some repairs on them. The swing seats and chains will be replaced and the frames repainted. The benches around the village are also being repaired and re-painted where necessary.

YOUR PARISH COUNCIL NEEDS YOU!

The Parish Council currently has several vacancies for councillors. Could YOU be a parish councillor? Would you like input into matters such as the upkeep of the village, setting the council tax precept and making consultee comments on planning applications in the village? For more information please contact the clerk to the parish council on 01472 234566 or by email at hlc.pc@btconnect.com

BEST KEPT VILLAGE

Once again the Parish Council has entered the Best Kept Village competition. Judging takes place from 4th August to 1st September so we are calling all villagers to go that extra mile and help us to make the village look its best. If you can hang an extra basket or weed along your walls and fences this all counts towards the scoring.

NEXT MEETINGS OF THE PARISH COUNCIL:

Monday 18th June 2018

HERE AND THERE

MOBILE LIBRARY SERVICE - *Please note new times*

Stop	Arrive	Depart	Date	Day
Peppercorn Walk	11.30	12.30	June 6 th , 20 th	Wed
Pinfold Lane (Co-op)	13.15	14.15		Wed
Wold View	14.30	15.00		Wed
Louth Road	15.15	16.15		Wed



Date	Sidespersons	Reader	Flowers
Jun 3	Sue Merriman / Kathleen Dennis	Kathleen Staines	S Osborne
10	Ann Woadden / Joyce Pattison	Jean Fraser	P James
17	Paula Hogg / Linda Walker	Carol Woodcock	S Borman/J Kinge
24	Carol Woodcock / Evelyn Wilson	Jan Harrison	J Pattison/ P Mellor
Jul 01	Eddie Coulbeck / Sue Merriman	Margaret Wilkinson	P Thompson

Thanks to all those who donate to our flower fund. If you would be interested in joining our flower arrangers, please contact Sue 07759 518053

Holton Le Clay Parochial Church Council & Holton News

Preliminary Income & Expenditure Summaries

April 2018

	PCC		Holton News	
	Income	Expenditure	Income	Expenditure
Year to date on last report	£5,464.77	-£4,564.32	£271.45	-£727.23
Adjustments	£52.39	-£160.00	£4.24	
Year to date at 31 st March	£5,517.16	-£4,724.32	£275.69	-£727.23
Income & expenses April	£1,622.01	-£989.31	£0.00	-£0.00
Year to date at 30 th April	£7,139.17	-£5,713.63	£275.69	-£727.23

LOUTH PLAYGOERS RIVERHEAD THEATRE

JUNE

- 1st – 2nd **Steve Walker's Big Swing Band** with their brand new show
- 7th – 9th **HIM** – our annual Scriptwriting Workshop Production An Extra-Terrestrial Comedy-Drama by Gemma Owen-Kendall
- 14th **Afternoon Tea Concert** with David Roy-Martin, Robert Thompson & James Kinsella
- 15th David & Robert present **Friday Night is Music Night** featuring James Kinsella & David Roy-Martin
- 21st – 23rd **Patience or Bunthorne's Bride** by Gilbert & Sullivan performed by the New London Opera Group
- 30th **Musical Memories Through the Decades** performed by Louth Playgoers (2.30 & 7.30 performances)

Box Office 01507 600350
www.louthplaygoers.co.uk
Now booking online

A LOVELY LEGEND

Somerset is one of the most beautiful parts of southwest England; and in the whole of Somerset, one of the best places to be is the little town of Glastonbury, nestling at the foot of a great hill called Glastonbury Tor. Actually, far back in history, the sea used to come in across

the plane as far as Glastonbury, and the Tor was a cliff rising from the waters.

6

Now, Glastonbury is a peaceful town in the middle of lush countryside, with a park in the centre where you can see the ruins of the old monastery that once stood there. There's a lovely story told about Glastonbury, and it is this. In the Bible we hear about a rich and generous man called Joseph of Arimathea, who, after Jesus' death, was very kind to Mary his mother, and helped with the arrangements for Jesus' burial. Now, so the story goes, Joseph did this out of kindness, because he'd known the family a long time. He was a merchant who traded far and wide, and, when Jesus was a boy, he'd actually taken him along in one of his trading ships, which had sailed all the way from the Mediterranean to Britain, and had finally reached Glastonbury.

Because Joseph knew the family of Jesus, he had been very upset when Jesus was crucified, and had done all he could to help. He had taken away the brutal crown of thorns which the soldiers had used to taunt Jesus with, and, later on, when he had to make another trading journey to Britain, he took the crown of thorns with him, and planted it at Glastonbury.

Is the story true? Well, there's certainly a thorn tree at Glastonbury, called the Jerusalem thorn; it flowers every year just around Christmas Day, and a flowering branch is always sent off to London, as a present for the Queen. It's also true that a great poet, William Blake, wrote the hymn 'Jerusalem' with this story in mind, and that's why it begins, 'And did those feet in ancient time walk upon England's pastures green? But even if this is only a lovely legend, and Jesus in his lifetime never actually came to Britain, what is certainly true is that Jesus, through his Holy Spirit, comes to Britain now, as he does to any other place where his friends are waiting to welcome him into their hearts.

Do you think to be rich would really make you happy or do you think there are more important things in life? What do you think they are?



<https://www.facebook.com/StPetersChurchHoltonLeClay>