

**THE BOLD
THE BEAUTIFUL
THE UNUSUAL**

*Not just a shop.....
an Experience!*



**Peacefields Business Park
Tel: 01472 828 282**

Bedroom & Living Room Furniture

And lots more on your doorstep

6000 sq ft. Showroom of wood furniture

Take away on the day

Delivery & Installation Available

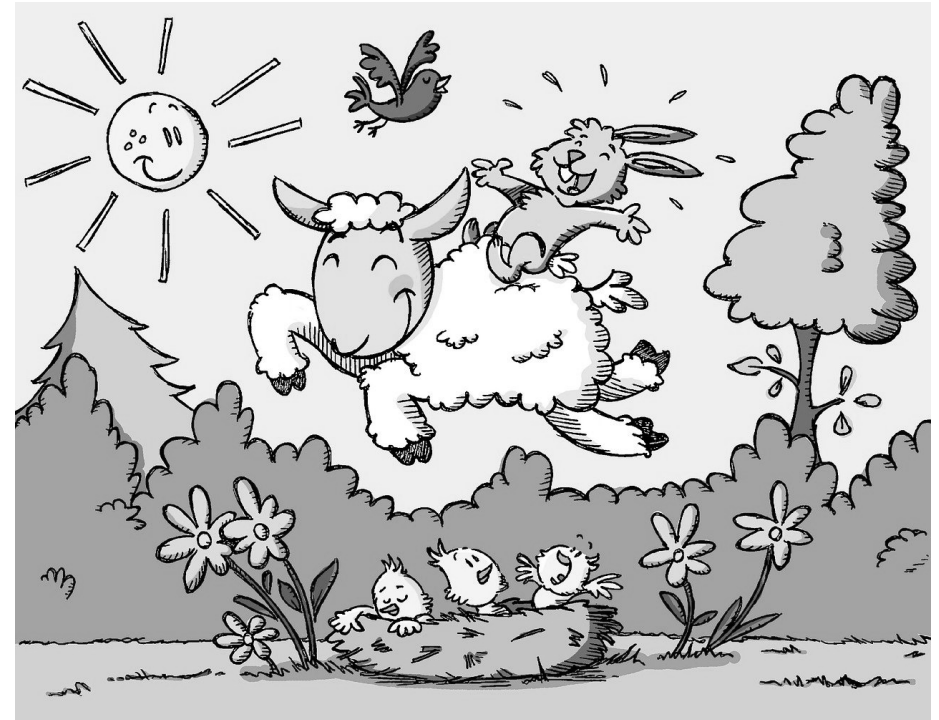

Holton News

Brought to you by HLC.MERC, The Village Hall.

April 2023

www.holton-le-clay.parish.lincolnshire.gov.uk

www.holtonleclayvillagehall.co.uk

Facebook: Holton Le Clay Village Hall

Can you find the  in this month's magazine?

Answer revealed in the next issue.

Last month it was inside front cover.

Holton Le Clay Parish Council

Chairman

Cllr Mik Boon

mikboon@holtonleclayparishcouncil.gov.uk

Clerk to the Parish Council

Emma Portas Tel: 01472 234566

Mobile: 07521 467524

hlc.pc@btconnect.com

www.holton-le-clay.parish.lincolnshire.gov.uk

The parish office is open on Tuesdays and Wednesdays from 12pm till 2pm

Holton le Clay Parish Council Office, Pinfold Lane, DN36 5DL

NEXT MEETING OF THE PARISH COUNCIL

Next meeting, Monday 17TH APRIL at 7pm

Report a non-urgent incident online [www.lincs.police.uk]

Report parking issues to the council [www.lincolnshire.gov.uk/nuisanceparking]

Your area crime figures www.police.uk & then enter your postcode

POLICE Non-emergency 101 Emergency 999

LOCAL POLICE TEAM northwolds@lincs.police

Sgt Kelly Palmer 07973 846193

DC Andrew Spencer 07879 802574

DC Holly Loyd 07876 390774

PCSO Jo Drake 07973 846975

Village Hall News

AFTERNOON

TEA

Tuesday 4th April

Holton le Clay Village

Hall 2-4pm

HOME MADE CAKES

All proceeds go to HLC
MERC. The Village Hall
To fund events for the
village



Quiz
Night
With
John Marshall

Saturday April 29th

DOORS OPEN AT 6.00
7PM START
Call Alison 07813 789 630
or Barbara 07914 756 770
Holton le Clay Village Hall

HLCMERC CHARITY No; 1139650

DEADLINE FOR INCLUSION IN MAY MAGAZINE IS 30th March

Email: holtoneditor@holtonleclayparishcouncil.gov.uk

Or hceditor@outlook.com

Terry Raynham

Building and Joinery Contractor

Extensions, Dormers,

Maintenance,

Driveways, Roofing,

UPVC Windows & Fascias

Wet Rooms

Tel: Mobile 07802 440242

Home 01472 816489

HOLTON LE CLAY GARAGE LTD

EST 1920

Your Local Friendly Garage

Servicing/Repairs on

All Makes of Vehicles

MOT TESTING STATION FOR CARS

Give us a call on 01472 823122

Monday to Thursday 8.30 AM – 5.00 PM

Thursday by appointment only

77 Louth Road Holton le Clay

(Opposite Royal Oak)

Clive The Skyman

For all you Sky, TV, Aerial and Digital
Requirements

Sky Installs/Repairs/Free Sat/TV Set
Up/ Mounting/Digital/TV

Aerial/Multi Room TV Points/Home
Networking/Data Points/Telephone
Work Points/Sky Q Data Points

Free Quotations

Call: 07973 186455

HOLTON CHIPPY

Louth Road, Tel: 822099

Opening Times

Mon	Closed
Tues	11.30am to 1.30pm 4.30pm to 8.30pm
Wed	11.30am to 1.30pm
Thurs	11.30am to 1.30pm 4.30pm to 9.00pm
Fri	11.30am to 1.30pm 4.30pm to 9.00pm
Sat	11.30am to 1.30pm

Holton le Clay Armed Forces and Veterans Breakfast Club

If you are a veteran of the armed
forces and would like to meet and
chat with other ex-servicemen, join us
every 3rd Saturday of the month at
10am for breakfast and a catch up at
HLC Cricket Club.

Check out the Facebook page or
contact Mik Boon on 07584 626974
for more details.

BEST KEPT VILLAGE

Will be judged in just a few
months, so time for us all to pull
together and do what we can.

- Pull a few weeds
- Plant a few bulbs
- Pick up a bit of litter

EVERY LITTLE BIT HELPS US BLOOM!

SMALL ADS

Little Tykes Dog Hub Ltd

Services:- Dog Daycare,
Training & Behaviour consultations.
Peacefield Business Park
Tel 07532 022 509
tykesdoghub@gmail.com

Eliot Electrical

30 years' experience. For all your
electrical work, lighting, sockets, also
CCTV, burglar alarms. Free estimates.
Call Kevin on 07481 487 487

Rob, Man With A Small Van

Any small items from kettles to
freezers at reasonable prices. Call Rob
on 07759 973245

LAURA'S IRONING SERVICE

Domestic
Ironing, Professional Honest and
Reliable. Competitive hourly rates
07725 784 221

P. J. W. Fab & Eng Ltd.

Mini digger with licensed driver
for hire. Tel 01472 823638
Mob 07838 194 714

Computer Help

Over 12 years of IT Experience
I can assist with all aspects
of your computer
Contact : Damien Greef
damiengreef@hotmail.co.uk
Tel: 07449836956

WMD Joinery Services

Over 30 yrs exp. No job too small.
All joinery/building work
undertaken. Tel 07877 634413 or
01472 822600 for free quotes and
quality work at reasonable prices.

Brookdale Tree Surgery

Fully trained. All tree work.
Free Quotation Call 01472 507584/
07880 715164

Suzanne's Sweet Delights

Fresh luxury Desserts and Sponge
Celebration cakes. Fresh luxury
desserts and Sponge Celebration
cakes also home cooked meals
available. Contact: Sue
01472825633 for brochure.

Jettaway Cleaning Services

For quality cleaning. Patios, decking,
gutter cleaning, block paving
including weed killing and re-
sanding. Contact Chris on 01472
425014.

Bluebells Florist

Wide variety of flowers for Funerals,
Special Occasions or Everyday use.
Also a good selection of gifts.
Tel: Jane 01472 236949

Dog Grooming Stylist

Qualified and Insured Located on
Louth Road, H-L-C
Call Becky @ Clipping Quarters
07453282655

Parish Council News

Elections

Town and Parish Council elections will be held on 4th May 2023.
Nomination packs can be downloaded from the East Lindsey District
Council website if you want to join the parish council as an elected
member. Hard copies of the nomination packs are available to collect
from The Hub, Mareham Road, Horncastle. The deadline for delivering
nomination packs by hand is 4pm on 4th April 2023. For more
information about Parish and District elections please visit
electoralcommission.org.uk
Please remember that all voters are now required to provide a
photographic I.D. If you are unsure as to what type of I.D is accepted,
please visit electoralcommission.org.uk/voterID



Best Kept Village

The Parish Council has once again decided
to enter the competition for Best Kept Village. The competition acts as a
catalyst to bring communities and community groups together to
improve the appearance of their village. Please help us to repeat our
success of 2016 by sprucing up your gardens with lots of colourful plants
and hanging baskets.

Litter Bins

The litter bins around the village are
not intended for bags of cat litter to
be placed in them.

The bin at the Jug and Bottle is filled up
every week with several bags of
cat litter, meaning there is no room
left for anything else.

Please dispose of cat litter in your
own general waste bin at home; thank you.



Cat litter waste

Herby spring chicken pot pie

Minimise your washing-up with this delicious one-pan chicken pie with spinach and herbs and topped with crispy filo pastry. It's ideal for busy weeknights

Ingredients

- 2tbsp olive oil plus a little extra for brushing over pastry
- Bunch of spring onions, sliced into 3cm pieces
- 250g spinach [fresh or frozen]
- 6 chicken thighs cooked
- 350ml hot chicken stock
- ½ tsp wholegrain mustard
- 200g frozen peas
- 200ml half fat crème fraiche
- ½ small bunch of tarragon finely chopped leaves
- Small bunch parsley, finely chopped
- 270g pack of filo pastry



Serves 4
30 minutes cooking time

Method

- **STEP 1** Heat oven to 200C/180C fan/gas 6. Heat the oil in a large, shallow casserole dish on a medium heat. Add the spring onions and fry for 3 mins, then stir through the frozen spinach and cook for 2 mins or until it's starting to wilt. Remove the skin from the chicken and discard. Shred the chicken off the bone and into the pan, and discard the bones. Stir through the stock and mustard. Bring to a simmer and cook, uncovered, for 5-10 mins.
- **STEP 2** Stir in the peas, crème fraîche and herbs, then remove from the heat. Scrunch the filo pastry sheets over the mixture, brush with a little oil and bake for 15-20 mins or until golden brown.

BBC Good Food

Have you got a recipe you'd like to share? Let us know!

Beauty at The Gate

A New Wave
of Advanced Treatments
is here at Beauty at The Gate

See our full range of treatments at beautyatthegate.co.uk

5 Lancaster Gate, Lancaster Court, Holton-le-Clay (01472) 289555 salon@beautyatthegate.co.uk

JUST WILLS & LEGAL SERVICES

Do You trust ANY Government with your Children's Inheritance
Or Would You Prefer to be in Control?

The "Right" Will and planning can help ensure that the **MAXIMUM possible** goes to those you love ... and not those you don't!!

Make your Will in the comfort of your own home.

To arrange a **FREE** Home visit or for more information please call Natalie Clarke on mobile: 0773 273 2819 or e mail: nclarke@jwals.co.uk
Website: www.justwillsandlegalservices.co.uk



Holton le Clay Pre School

A registered charity, run by a group of parents and based inside the Infants School meaning that transition to reception class is seamless. We're an outdoor setting where children have the sky as their ceiling and the grass as their carpet. Children have freedom to explore, play, take risks and learn in a natural environment every day.

Tel 07963 148326 to arrange to look around.

RECYCLE YOUR OLD PRINTER CARTRIDGES FOR CASH!!

Inkspiration Limited

Free Local Collection Of Any Quantity
Great Fundraising Idea And Save Landfill

For details please contact us:
Email inkspiration@live.com

Text 07757 623476

We also sell certain original new ink cartridges at bargain prices

ADVERTISE annually	
SMALL ADS	£25
1/6 TH PAGE.	£100
1/3 PAGE	£150



Holton le Clay Cricket Club- April

Bingo. Every Tuesday. Eyes down at 7.30pm. Jackpot & Raffle.

Quiz Wednesday 5th and 19th, 7.30pm start.

Singer Jaqui not to be missed, 7th.

Brilliant Steve Smith on acoustic guitar from 8pm playing many covers, 8th

Easter Sunday, Family Day. Egg Hunt, Easter Bonnet Comp & lots more

Steve Smith from 4pm on 15th

Fabulous duo, Broken Pegs from 4pm on 22nd

The fantastic Noz playing from 4pm on 29th



**SOFINA EAR CARE
EAR WAX REMOVAL CLINIC**

Microsuction Wax Removal by a Fully Qualified & Insured
Audiologist with 30 years experience.

The alternative to the long NHS waiting list!

Call Philippa on **07498206130**

or visit www.sofinaearcare.co.uk for more information

The Old Crew Yard Main Street Fulstow LN11 0XF



Help me find my eggs!

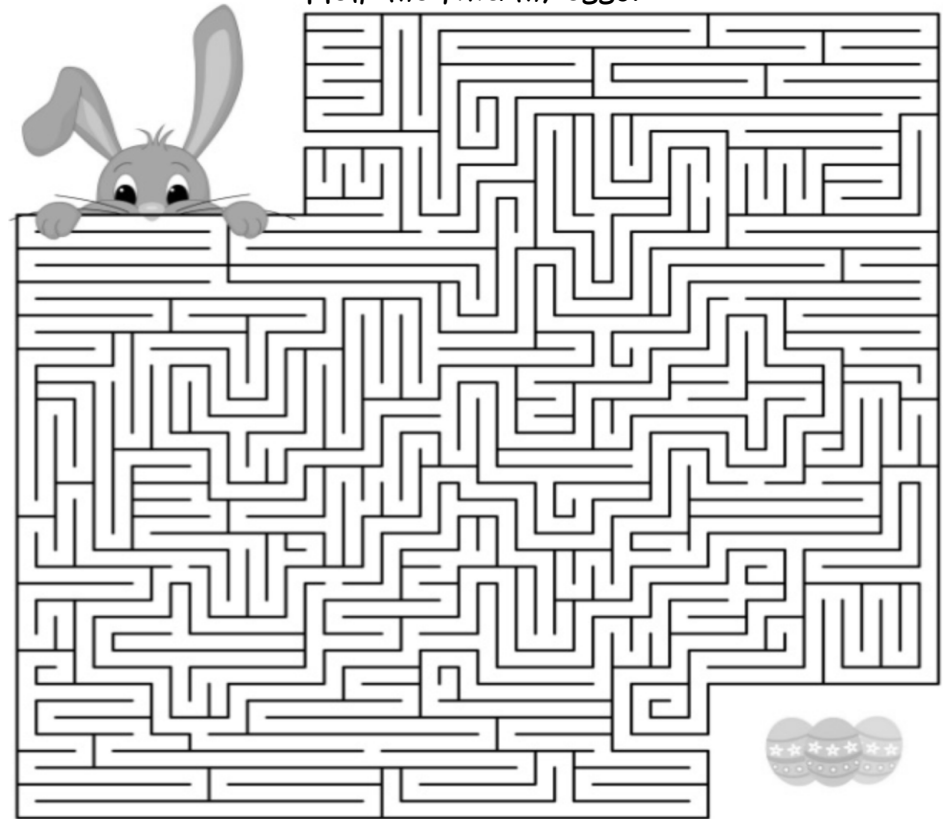

E
A
S
T
E
R

P
U
Z
Z
L
E
S

Copy the Easter Egg

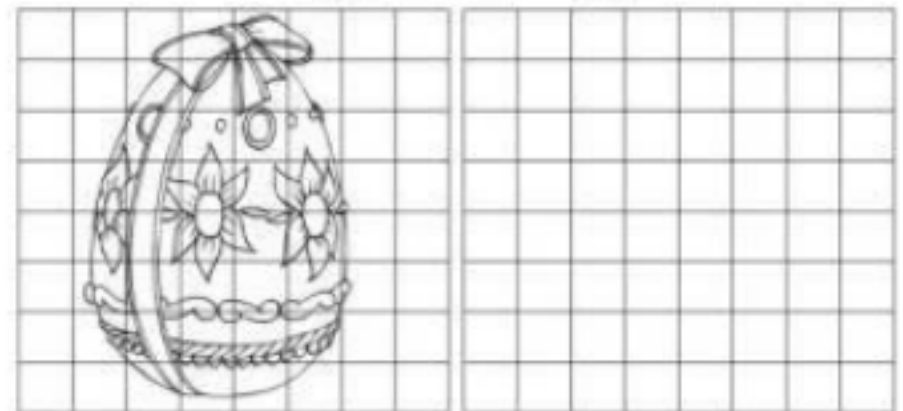



Resident Spotlight

It was a pleasure to interview Liz and Jim at **Holton le Clay Garage**. Just looking around at the memorabilia they have collected over the years, is a delight. If you are lucky, you can also feast your eyes on the wonderful classic cars that Jim works on.



The garage began around 1920, and Jim started to work there in 1984 before buying it in 1990. In those days, as well as working on classic cars, Jim also used to work on motorbikes. In fact, Jim used to work on a bike belonging to Norman Wisdom!

Cars and motorbikes are just some of the things Jim has worked on. He has serviced speedboats and aeroplane engines. This relates to some of the memorabilia that is hanging in the garage: all with their own story to tell.

Jim has also done Land's End to John O'Groats back in 1994 on a 1935 motorbike. He completed the epic journey on a classic bike in twenty-three hours and fifty-two minutes, raising money for motor neurone disease.



Jim is also passionate about local history, and, as a relative newcomer to the village, I learnt a lot about how the village used to be. Surprisingly, 'The Smooting,' used to be the main road in the village, and there were ditches in front of some of the houses leading towards Church Lane.



I learnt so much from Liz and Jim that I left the garage with a list of books to read! If you'd like to know more, visit their website.

www.holtonleclaygarage.co.uk

St Peter's

As I've been on the road to different places, I've noticed rather a lot of road signs; lots of yellow signs that all say 'DIVERSION'. To where and from where I often wonder. I always seem to be in the middle of one diverted route or another. What if I were to follow every diversion sign I met? Where would I end up? It might be fun to try but time doesn't allow it, and if I were to follow my whim, I think the environmentalists might have something to say about my unnecessary use of fuel.

These diversion signs keep reminding me that in life we take diversions. They are usually to avoid some matter that's challenging us. We may hide away, change direction, or even crumple under the stress of a situation, rather than tackle it head-on. However, most issues are best dealt with by facing up to them. The Bible says, "Be careful to do what the Lord your God has commanded you; do not turn aside to the right or to the left." (Deut 5: 32)

Just before Passover time Jesus travelled along the road to Jerusalem where he knew he had to face the humiliation of his arrest and trial, which would be followed by the awfulness of his crucifixion. There were no diversion signs along that road but perhaps in his thoughts Jesus would have liked to have diverted because he said to his Father, "Father, if you are willing, take this cup from me; yet not my will, but yours be done." (Luke 22:42) Thankfully, Jesus didn't divert; he resolutely continued his journey in obedience to God.

If Jesus had followed a diversion sign, God's forgiveness for humanity would not have become available. Jesus, the Saviour of the world, faced up to the severe human punishment he was to endure because, as God's Son, he knew it was necessary in order to enable all who trust in him to experience God's forgiveness and love. That's why Jesus didn't follow a diversion; that's why we can celebrate the full Easter story, the death and resurrection of our Saviour.

I wish everyone a happy and blessed time this Easter, Rev'd Jenny

St Peter's Church

Rev'd Jenny West – Associate Minister – 11 Belmont, Holton le Clay, DN36 5HQ

01472 453029 – revjennywest@gmail.com

Mr John West – Reader - 11 Belmont, Holton le Clay, DN36 5HQ

01472 453029 – revjennywest@gmail.com

Mrs Margaret Wilkinson – Church Warden – 10 Mount Pleasant, Holton le Clay, DN36

5ED 01472 590896 – margaret.wilkinson104@gmail.com

Mrs Sue Merriman – Church Warden – 25 Ashby Close, Holton le Clay, DN36 5BD

07759518053

Mrs Jenny Turner – PCC Secretary – 01472 824063 –jen@netcompsys.co.uk

Mrs Carol Woodcock – Messy Church Leader – 01472 599818

Weddings and Baptisms Please phone Rev'd Jenny for an appointment

Church Services

2nd April 9.30am Service of Holy Communion at St Peter & St Paul, Tetney

9th April 9.30am Easter Sunday with Holy Communion at St Peter Holton le Clay

9th April 9.30am Easter Sunday with Holy Communion at St Peter & St Paul, Tetney

9th April 11.00am Easter Sunday with Holy Communion at St Nicholas, North Cotes

16th April 9.30am Service of Holy Communion at St Peter Holton le Clay

Please note change of time of services.

23rd April 10.00am Morning Service at St Nicholas, North Cotes

30th April 10.00am Morning Service at St Peter, Holton le Clay

7th May 10.00am Service of Holy Communion at St Peter & St Paul, Tetney

14th May 10.00am Service of Holy Communion at St Nicholas, North Cotes

21st May 10.00am Service of Holy Communion at St Peter Holton le Clay

28th May 10.00am Morning Service at St Peter, Holton le Clay



Rainbow Corner Day Nursery Ltd

At Holton House
Rainbow Corner Kids Club
Wraparound care and
Holiday Care children up to

11

NEW Sunshine Preschool
Phone 01472 826162

At Lancaster Gate
Rainbow Corner Day
Nursery

Full Day Care children 0-4
Open 7.30-6 51 weeks a
year

Forest School Sessions
Phone 01472 599009

Kids Easter Fun Day!

11th April

12 till 3

At the Village Hall

Bouncy Castle, Cake,
Egg Hunt, Bonnet Making

Come along for a bit of fun!

Waltham Cheapside Container Storage and Yard Rental

23 storage containers available for rental
for local residents in HLC, Waltham, Nth
Thoresby and surrounding villages for both
short term and long term lets – minimum
of three months. 25 ft containers £25 per
week.

Small business yard rental also available on
minimum 6 month contracts. Prices
available upon enquiry.

Contact Wayne Snook: 07756668917 or
email: hlcdrawingrange@hotmail.co.uk

FOOTPRINTS FOOT CLINIC



TINA JOHNS
1997-2007

☞ NAIL TRIMMING	☞ REDUCE THICK NAILS
☞ CORNS	☞ CRACKED HEELS
☞ CALLUS	☞ ATHLETES FOOT
☞ VERRUCA	☞ FUNGAL NAIL INFECTION

HOME VISITS AVAILABLE
07858 579610

CHRIS GILLMAN GARDEN SERVICES

Trees felled and pruned (qualified and insured)

Hedges trimmed and reduced

Fencing and Gates (wood and metal)

Tel: 01472 505785 Mobile: 07979 390428

13 Mount Pleasant, Holton le Clay

April Calendar Dates

Afternoon Tea
2-4pm. Tuesday 4th April

Monday

Tai Chi 10-11 am
Popercize 5.15-6.15
Zumba 6.30-7.30pm
Broadway Boogie 7.40-8.40pm

Tuesday

Yoga 10-11.30am
Musical Theatre Class 5-6pm age 7-11
Camera Club 7.15-9.45pm first Tuesday of month
Afternoon Tea 2-4pm FIRST Tuesday of month

Wednesday

Pilates 9.50-10.50 & 11-12 noon
Sequence Dancing 1.00-4pm
Martial Arts 4.30-5.30pm
Pilates 6.30-7.30pm
Tai Chi 7.30-8.30pm

Thursday

Tai Chi 10-11am
Kurling 1-2pm
Slimming World 4.30-8pm

Friday

Slim & Shape 9.30-10.30am
GLC, Children's Dance Class
5.30-7.30pm

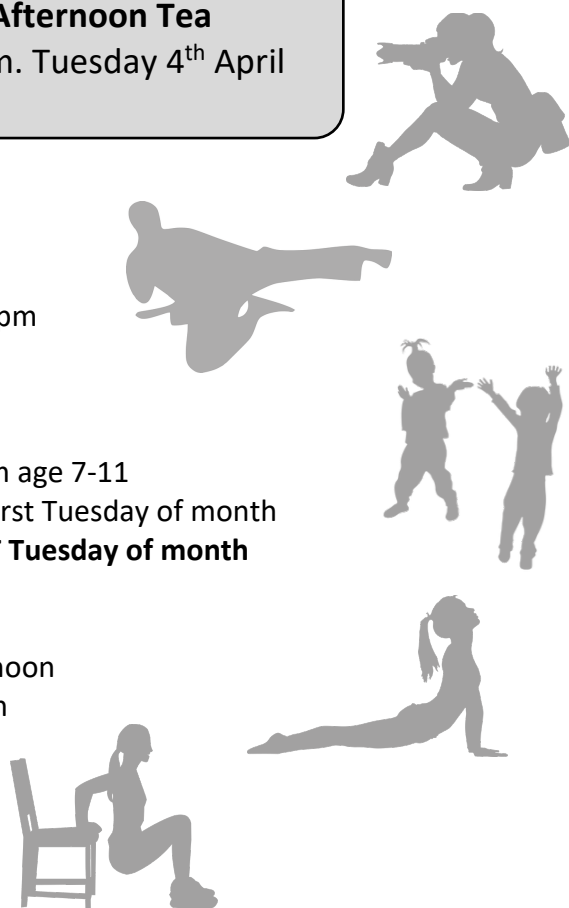

ALL EVENTS ARE AT THE
VILLAGE HALL UNLESS
OTHERWISE STATED.
VILLAGE HALL AVAILABLE
FOR PRIVATE HIRE AND
PARTIES
PLEASE CONTACT MAUREEN
ON 07568 197 914

Parks and Recreation

Do you know that there are two play parks right on your doorstep in Holton le Clay? It will surprise some residents that the village boasts a fully equipped playpark on Garthway and a huge playing field in Beech Grove.

The Junior Playing Field has a wide range of play equipment for the kids to let off some steam, such as monkey bars and a Tarzan-style zip line, as well as bucket swings and spring riders for younger visitors. If you venture down to the 8 Acres Playing Field in Beech Grove, you will find a huge open space for walking the dogs or just meeting up with friends for a ramble. Also, on the 8 Acres, there is a Trim Trail for more active members of the community, along with a multi-use games arena where you can play five-a-side football, netball and basketball, among other things.

The Parish Council provides and maintains both play areas and takes a lot of pride in the improvements that they continue to make. So why not get your wellies and winter coats on and get out and explore? The Parish Council is always looking for ideas for new play equipment for the parks, so if you have any suggestions, please feel free to contact the clerk, Emma Portas, at hlc.pc@btconnect.com, and she will be happy to forward them to the Council.



ELECTRICIAN

www.timlawson-electrical.co.uk

Do you find it difficult to get someone to do a small job?

I will assure you of a quick response, and a reasonably priced service...

- Fuse Board Upgrade
- Light fitting change
- LED Down lights
- Security Lights
- Bathroom Lights
- Additional Sockets
- Cooker Supplies

Satisfaction Guaranteed

Fully Insured and Approved



- Qualified Electrician
- Reliable service
- Reasonably priced
- Free Quote
- Tidy Work
- References available
- Honest Assessment

Call Tim on - 01472460952

!! Know what you're paying for!!
I will give you a **Free written quote**-before commencing any work.